

COLORADO CULTURAL RESOURCE SURVEY

Architectural Inventory Form

Page 1

- Date _____ Initials _____
- ___ Determined Eligible-National Register
 - ___ Determined Not Eligible - National Register
 - ___ Determined Eligible - State Register
 - ___ Determined Not Eligible - State Register
 - ___ Need Data
 - ___ Contributing to eligible National Register District
 - ___ Noncontributing to eligible National Register District



I. IDENTIFICATION

- 1. Resource number: **5PE.5632**
- 2. Temporary resource number: **063**
- 3. County: **Pueblo**
- 4. City: **Pueblo**
- 5. Historic building name: **727 West Twelfth Street**
- 6. Current building name: **727 West Twelfth Street**
- 7. Building address: **727 W 12th Street**
- 8. Owner name: **Housing Authority of Pueblo**
- Owner organization:
- Owner address: **1414 N Santa Fe Ave**
Pueblo, CO 81003

Parcel number(s):
525311008

44. National Register eligibility field assessment:	<input type="checkbox"/> Individually eligible	<input checked="" type="checkbox"/> Not eligible	<input type="checkbox"/> Need data
Local landmark eligibility field assessment:	<input checked="" type="checkbox"/> Individually eligible	<input checked="" type="checkbox"/> Not eligible	<input checked="" type="checkbox"/> Need data

Architectural Inventory Form

Page 2

II. GEOGRAPHIC INFORMATION

9. P.M.: **6th** Township: **20S** Range: **65W**
NE 1/4 of **SE** 1/4 of **NE** 1/4 of **SW** 1/4 of Section **25**
10. UTM reference zone: **13**
Easting: **533497** Northing: **4236544**
11. USGS quad name: **Northeast Pueblo** Scale: **7.5**
Year: **1961 (Photorevised 1970 and 1974)**
12. Lot(s) : **Lot 7; Block 2**
Addition: **Craig's Addition** Year of addition: **1871**
13. Boundary description and justification:
The parcel, as described above, contains but does not exceed the land historically associated with this property.
Metes and bounds exist:

III. ARCHITECTURAL DESCRIPTION

14. Building plan (footprint, shape): **Rectangular Plan**
Other building plan descriptions:
15. Dimensions in feet (length x width): **980 square feet**
16. Number of stories: **1**
17. Primary external wall material(s): **Wood/Weatherboard** Other wall materials:
18. Roof configuration: **Gabled Roof/Front Gabled Roof**
Other roof configurations:
19. Primary external roof material: **Asphalt Roof/Composition Roof**
Other roof materials:
20. Special features: **Fence**
Porch
21. General architectural description:
Oriented to the south, this house rests on a concrete foundation. A front-gabled bay, cantilevered over the foundation, protrudes from the center of the west elevation. Blue-painted, horizontal, wooden-composition weatherboard, with 1-by-4-inch cornerboards, clads the exterior walls. Windows are 1-beside-1-light, sliding-sash, with brown aluminum frames. Dark-blue, vinyl, louvered shutters flank most windows. A front-gabled porch protrudes from the west half of the front (south) façade. It has a concrete floor and simple, blue-painted, square wood supports. Beneath the porch roof is a white, 6-panel, metal door, opening behind a brown, aluminum-frame storm door. A plate-glass sliding door, with a brown, aluminum-frame, opens on the south end of the east elevation. Approaching it is a single, concrete stoop. Gray asphalt shingles cover the front-gabled main and porch roofs. Blue-painted wood fascia and soffit box the eaves.
22. Architectural style: **No Style**
Other architectural styles:
Building type:
23. Landscape or special setting features:

Architectural Inventory Form

Page 3

This property is located on terrain sloping downward from north to south, with an elevation of around 4,700 feet above mean sea level. The neighborhood features modest, one- and two-story houses. This property is situated on the northeast corner of West 12th and Craig streets. A grass-covered strip separates the sidewalk from the Street. Surrounding the house is a planted-grass yard, with mature landscaping. Encircling the backyard is a chain-link fence.

24. Associated buildings, features or objects:

- 1 : Type: **Shed**
- Describe: **A kit-built or modular shed is located on the northeast corner of the lot. Oriented to the south, the building rests on a concrete pad. The walls consist of blue-painted, particleboard sheets, with white, 1-by-4-inch cornerboards. Dominating the front (south) elevation is a particleboard door, with star-shaped bracing, opening on metal strap hinges. Gray asphalt shingles cover the front-gambrelled roof.**

IV. ARCHITECTURAL HISTORY

25. Date of Construction: Estimate: Actual: **1992**
 Source of Information: **Pueblo County Office of Tax Assessor. Property information card [internet].**
26. Architect: **unknown**
 Source of information:
27. Builder: **unknown**
 Source of information:
28. Original Owner: **Housing Authority of Pueblo**
 Source of information: **Pueblo County Office of Tax Assessor. Property information card [internet].**
29. Construction history:
According to Pueblo County tax records, this building was constructed in 1992. An analysis of the form, style, and materials corroborates this date. It entirely replaced a house dating to 1900. There have been no notable alterations to the current house since its construction.
30. Location: **original** Date of move(s):

V. HISTORICAL ASSOCIATIONS

31. Original use(s): **Single Dwelling**
32. Intermediate use(s): **Single Dwelling**
33. Current use(s): **Single Dwelling**
34. Site type(s): **Residence**
35. Historical background:
The Housing Authority of Pueblo constructed this house in 1992 on the site of a dwelling dating to 1900. The housing authority continues to operate this property as a low-income rental unit.
36. Sources of information:
Pueblo County Office of Tax Assessor. Property information card [internet].
Pueblo City Directory. Pueblo, Co.; Salt Lake City; Kansas City, Mo.; and others: R.L. Polk & Co, consulted 1886 through 2003.
Sanborn Fire Insurance Maps (for Pueblo, Colorado). New York: Sanborn Map and Publishing Co., 1883, 1886, 1889, 1893, 1904-05, 1904-51, and 1904-52.

Architectural Inventory Form

Page 4

VI. SIGNIFICANCE

37. Local landmark designation: Yes No

Designation authority:

Date of designation:

38. Applicable National Register criteria:

- A. Associated with events that have made a significant contribution to the broad pattern of our history.
- B. Associated with the lives of persons significant in our past.
- C. Embodies the distinctive characteristics of a type, period, or method of construction, or represents the work of a master, or that possess high artistic values, or represents a significant and distinguished entity whose components may lack individual distinction.
- D. Has yielded, or may be likely to yield, information important in history or prehistory.
- Qualifies under Criteria Considerations A through G (see manual).
- Does not meet any of the above National Register criteria.

Pueblo Standards for Designation:1a. History Have direct association with the historical development of the city, state, or nation; or1b. History Be the site of a significant historic event; or1c. History Have direct and substantial association with a person or group of persons who had influence on society.2a. Architecture Embody distinguishing characteristics of an architectural style or type; or2b. Architecture Be a significant example of the work of a recognized architect or master builder, or2c. Architecture Contain elements of architectural design, engineering, materials, craftsmanship, or artistic merit which represent a significant or influential innovation;2d. Architecture Portray the environment of a group of people or physical development of an area of the city in an era of history characterized by a distinctive architectural style.3a. Geography Have a prominent location or be an established, familiar, and orienting visual feature of the contemporary city, or3b. Geography Promote understanding and appreciation of Pueblo's environment by means of distinctive physical characteristics or rarity; or3c. Geography Make a special contribution to Pueblo's distinctive character.Not Applicable Does not meet any of the above Pueblo landmark criteria.39. Area(s) of Significance: **Not Applicable**40. Period of Significance: **n/a**41. Level of significance: National: State Local

Architectural Inventory Form

Page 5

42. Statement of significance:

Because this property is less than 50 years old and does not meet any of criteria considerations A through G, it is ineligible for listing in the National Register of Historic Places. Moreover, the architectural and historical significance are not to the extent that the property would qualify for individual listing in the Colorado State Register of Historic Properties or as a City of Pueblo landmark. Given its age, the property should not be considered a contributing resource within any potential historic district.

43. Assessment of historic physical integrity related to significance:

Constructed in 1992, this house exhibits a high level of physical integrity relative to the seven aspects of integrity as defined by the National Park Service and the Colorado Historical Society: location, setting, design, materials, workmanship, feeling, and association. It has not been notably altered since its construction. The building retains sufficient physical integrity to convey its significance.

VII. NATIONAL REGISTER ELIGIBILITY ASSESSMENT

44. National Register eligibility field assessment: Individually eligible Not eligible Need data
 Local landmark eligibility field assessment: Individually eligible Not eligible Need data
45. Is there National Register district potential? Yes No
- Discuss: **Pueblo's North Side Neighborhood represents the evolution of the city's professional middle and upper classes. Its diversity of architectural styles and forms directly represents the city's changing economic and cultural climates. As well, the neighborhood is distinctive because it appears to have evolved independently of the area's dominant industry, steel manufacturing.**
- If there is National Register district potential, is this building contributing: Yes No N/A
46. If the building is in existing National Register district, is it contributing: Yes No N/A

VIII. RECORDING INFORMATION

47. Photograph numbers): **CD-ROM Photo Disc: North Side Photos**
File Name(s): 12thstw727
- Negatives filed at: **Special Collections**
Robert Hoag Rawlings Public Library
100 East Abriendo Avenue
Pueblo, CO 81004-4290
48. Report title: **Pueblo North Side Neighborhood Survey**
49. Date(s): **06/20/05**
50. Recorder(s): **Adam Thomas**
51. Organization: **Historitecture, L.L.C.**
52. Address: **PO Box 419**
Estes Park, CO 80517-0419
53. Phone number(s): **(970) 586-1165**

Architectural Inventory Form

SITE SKETCH MAP



Architectural Inventory Form

LOCATION MAP

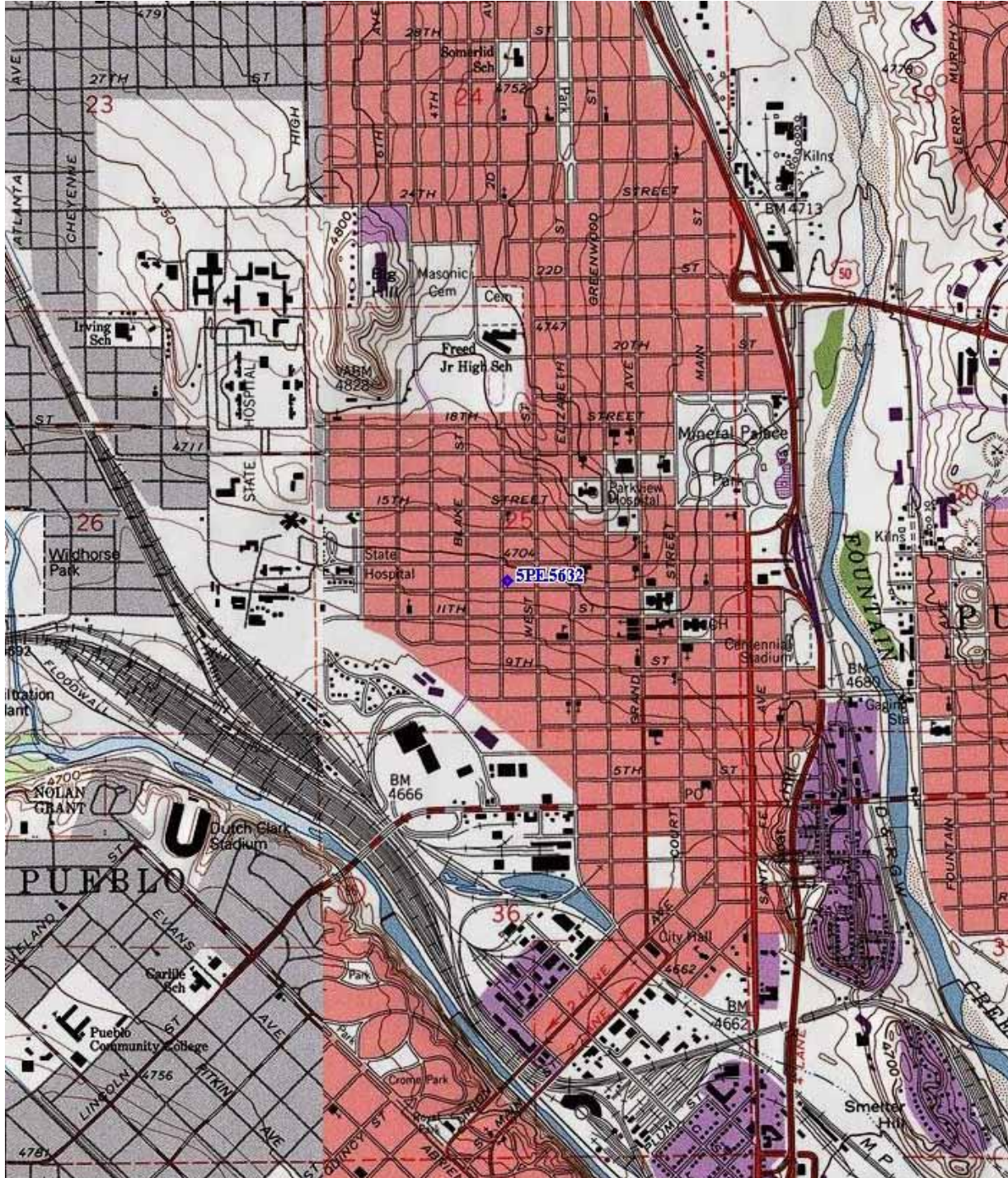

Source: U.S. Geological Survey 7.5' Northeast Pueblo topographic quadrangle - 1961 (Photorevised 1970 and 1974)