

COLORADO CULTURAL RESOURCE SURVEY

Architectural Inventory Form

Page 1

- Date _____ Initials _____
- ___ Determined Eligible-National Register
 - ___ Determined Not Eligible - National Register
 - ___ Determined Eligible - State Register
 - ___ Determined Not Eligible - State Register
 - ___ Need Data
 - ___ Contributing to eligible National Register District
 - ___ Noncontributing to eligible National Register District



I. IDENTIFICATION

- 1. Resource number: **5PE.5702** Parcel number(s):
 - 2. Temporary resource number: **525144008**
 - 3. County: **Pueblo**
 - 4. City: **Pueblo**
 - 5. Historic building name: **Hill, Nelson B., Jr., Duplex**
 - 6. Current building name: **De Patie-West Duplex**
 - 7. Building address: **605-607 W 15th Street**
 - 8. Owner name: **Paul M. and Karen C. De Patie; and Kenneth W. and Sandy L. West**
- Owner organization:
- Owner address: **25 Alta Dena Dr**
Pueblo, Colorado, 81005

44. National Register eligibility field assessment:	<input type="checkbox"/> Individually eligible	<input checked="" type="checkbox"/> Not eligible	<input type="checkbox"/> Need data
Local landmark eligibility field assessment:	<input checked="" type="checkbox"/> Individually eligible	<input checked="" type="checkbox"/> Not eligible	<input checked="" type="checkbox"/> Need data

Architectural Inventory Form

Page 2

II. GEOGRAPHIC INFORMATION

9. P.M.: **6th** Township: **20S** Range: **65W**
SE 1/4 of **SW 1/4** of **SW 1/4** of **NE 1/4** of Section **25**
10. UTM reference zone: **13**
Easting: **533695** Northing: **4236856**
11. USGS quad name: **Northeast Pueblo** Scale: **7.5**
Year: **1961 (Photorevised 1970 and 1974)**
12. Lot(s) : **Lot 14 and the west 12.19 feet of Lot 15; Block 3**
Addition: **Bartlett & Miller Addition** Year of addition: **1871**
13. Boundary description and justification:
The boundary, as described above, contains but does not exceed the land historically associated with this property.
Metes and bounds exist:

III. ARCHITECTURAL DESCRIPTION

14. Building plan (footprint, shape): **Rectangular Plan**
Other building plan descriptions:
15. Dimensions in feet (length x width): **1,510 square feet**
16. Number of stories: **2**
17. Primary external wall material(s): **Stucco** Other wall materials:
18. Roof configuration: **Gabled Roof/Side Gabled Roof**
Other roof configurations:
19. Primary external roof material: **Asphalt Roof**
Other roof materials:
20. Special features: **Porch**
21. General architectural description:
Oriented to the west, this duplex rests on a concrete foundation. Cream-colored stucco clads the exterior walls. Windows are generally 1-beside-1-light, sliding sash, with brown aluminum frames. Opening in west ends of the second story of both side (north and south) elevations are tripartite windows, with sliding side sashes and a fixed middle frame. A pair of doorways opens in the center of the north half and south half of the symmetrical front (west) facade. Both host 8-panel, tan-painted wood doors, opening behind white, vinyl-frame storm doors. Concrete stoops approach both doors. Opening in either end of the rear (east) elevation's second story are plate-glass sliding doors. They provide access to wood decks with simple, wood balustrades. Brown asphalt shingles cover the side-gabled roof. Brown-painted wood fascia and soffit box the eaves.
22. Architectural style: **No Style**
Other architectural styles:
Building type:
23. Landscape or special setting features:
This property is located on terrain sloping steeply downward from east to west, with an elevation of around 4,700 feet above mean sea level. The neighborhood features modest, one-story houses. Setbacks from West 15th Street are generally the same on this block. This property is situated on the north side of West 15th Street, between 1505-1507 North Elizabeth Street to the east and 615 West 15th Street to the west. Gravel covers the yard, which is terraced behind (east of) the house. Filling the area

Architectural Inventory Form

Page 3

between the south elevation of the house and the street is a macadam parking lot.

24. Associated buildings, features or objects: **No associated buildings identified.**

IV. ARCHITECTURAL HISTORY

25. Date of Construction: Estimate: Actual: **1981**
 Source of Information: **Pueblo County Office of Tax Assessor. Property information card [internet].**
Pueblo County Office of Tax Assessor. Property information card [internet].

26. Architect: **unknown**
 Source of information:

27. Builder: **unknown**
 Source of information:

28. Original Owner: **Nelson B. Hill, Jr.**
 Source of information:

29. Construction history:
According to Pueblo County Tax Assessor records, this building was constructed in 1981. An analysis of the style, materials, and historical records corroborates this date. There have been no notable alterations since the date of construction.

30. Location: **original** Date of move(s):

V. HISTORICAL ASSOCIATIONS

31. Original use(s): **Multiple Dwelling**

32. Intermediate use(s): **Multiple Dwelling**

33. Current use(s): **Multiple Dwelling**

34. Site type(s): **Duplex**

35. Historical background:
The first owner of this duplex was Nelson B. Hill, Jr., who purchased this previously undeveloped lot in 1979. He completed the duplex in 1981 and sold the property to Paul M. and Karen C. De Patie a year later. Kenneth W. and Sandy L. West joined the De Paties in ownership in 1993. They continue to operate the duplex as rental units.

36. Sources of information:
Pueblo County Office of Tax Assessor. Property information card [internet].
Sanborn Fire Insurance Maps (for Pueblo, Colorado). New York: Sanborn Map and Publishing Co., 1883, 1886, 1889, 1893, 1904-05, 1904-51, and 1904-52.

Architectural Inventory Form

Page 4

VI. SIGNIFICANCE

37. Local landmark designation: Yes No

Designation authority:

Date of designation:

38. Applicable National Register criteria:

- A. Associated with events that have made a significant contribution to the broad pattern of our history.
- B. Associated with the lives of persons significant in our past.
- C. Embodies the distinctive characteristics of a type, period, or method of construction, or represents the work of a master, or that possess high artistic values, or represents a significant and distinguished entity whose components may lack individual distinction.
- D. Has yielded, or may be likely to yield, information important in history or prehistory.
- Qualifies under Criteria Considerations A through G (see manual).
- Does not meet any of the above National Register criteria.

Pueblo Standards for Designation:1a. History Have direct association with the historical development of the city, state, or nation; or1b. History Be the site of a significant historic event; or1c. History Have direct and substantial association with a person or group of persons who had influence on society.2a. Architecture Embody distinguishing characteristics of an architectural style or type; or2b. Architecture Be a significant example of the work of a recognized architect or master builder, or2c. Architecture Contain elements of architectural design, engineering, materials, craftsmanship, or artistic merit which represent a significant or influential innovation;2d. Architecture Portray the environment of a group of people or physical development of an area of the city in an era of history characterized by a distinctive architectural style.3a. Geography Have a prominent location or be an established, familiar, and orienting visual feature of the contemporary city, or3b. Geography Promote understanding and appreciation of Pueblo's environment by means of distinctive physical characteristics or rarity; or3c. Geography Make a special contribution to Pueblo's distinctive character.Not Applicable Does not meet any of the above Pueblo landmark criteria.39. Area(s) of Significance: **Not Applicable**40. Period of Significance: **n/a**41. Level of significance: National: State Local

Architectural Inventory Form

Page 5

42. Statement of significance:

Because this property is less than 50 years old and does not meet any of criteria considerations A through G, it is ineligible for listing in the National Register of Historic Places. Moreover, the architectural and historical significance are not to the extent that the property would qualify for individual listing in the Colorado State Register of Historic Properties or as a City of Pueblo landmark. Given its age, the property should not be considered a contributing resource within any potential historic district.

43. Assessment of historic physical integrity related to significance:

Constructed around 1981, this duplex exhibits a high level of physical integrity relative to the seven aspects of integrity as defined by the National Park Service and the Colorado Historical Society: location, setting, design, materials, workmanship, feeling, and association. It has not been notably altered since its construction.

VII. NATIONAL REGISTER ELIGIBILITY ASSESSMENT

44. National Register eligibility field assessment: Individually eligible Not eligible Need data
Local landmark eligibility field assessment: Individually eligible Not eligible Need data
45. Is there National Register district potential? Yes No
- Discuss: **Pueblo's North Side Neighborhood represents the evolution of the city's professional middle and upper classes. Its diversity of architectural styles and forms directly represents the city's changing economic and cultural climates. As well, the neighborhood is distinctive because it appears to have evolved independently of the area's dominant industry, steel manufacturing.**
- If there is National Register district potential, is this building contributing: Yes No N/A
46. If the building is in existing National Register district, is it contributing: Yes No N/A

VIII. RECORDING INFORMATION

47. Photograph numbers): **CD-ROM Photo Disc: North Side Photos
File Name(s): 15thstw605-607**
- Negatives filed at: **Special Collections
Robert Hoag Rawlings Public Library
100 East Abriendo Avenue
Pueblo, CO 81004-4290**
48. Report title: **Pueblo North Side Neighborhood Survey**
49. Date(s): **07/19/05**
50. Recorder(s): **Adam Thomas**
51. Organization: **Historitecture, L.L.C.**
52. Address: **PO Box 419
Estes Park, CO 80517-0419**
53. Phone number(s): **(970) 586-1165**

Architectural Inventory Form

SITE SKETCH MAP

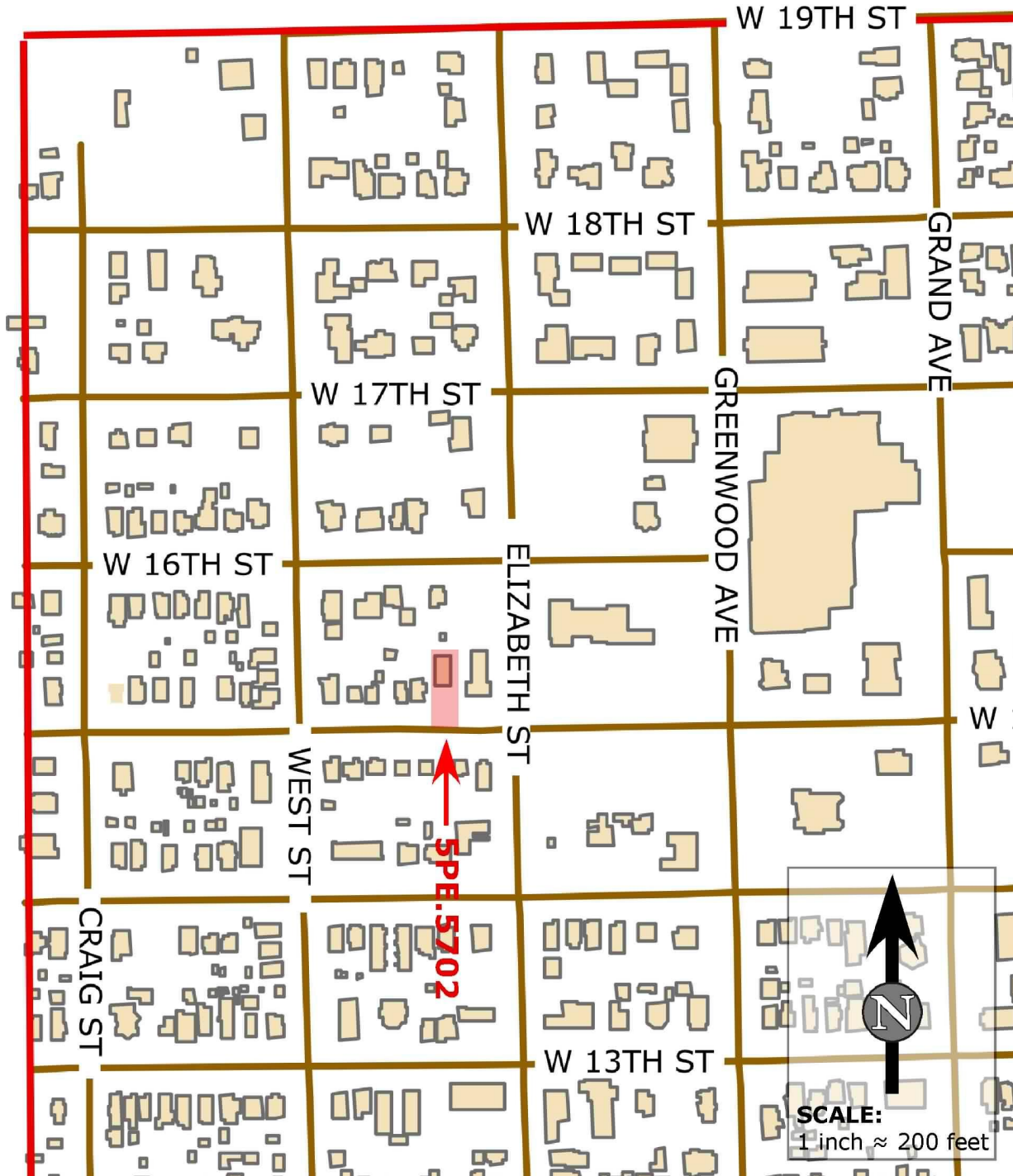

Architectural Inventory Form

LOCATION MAP

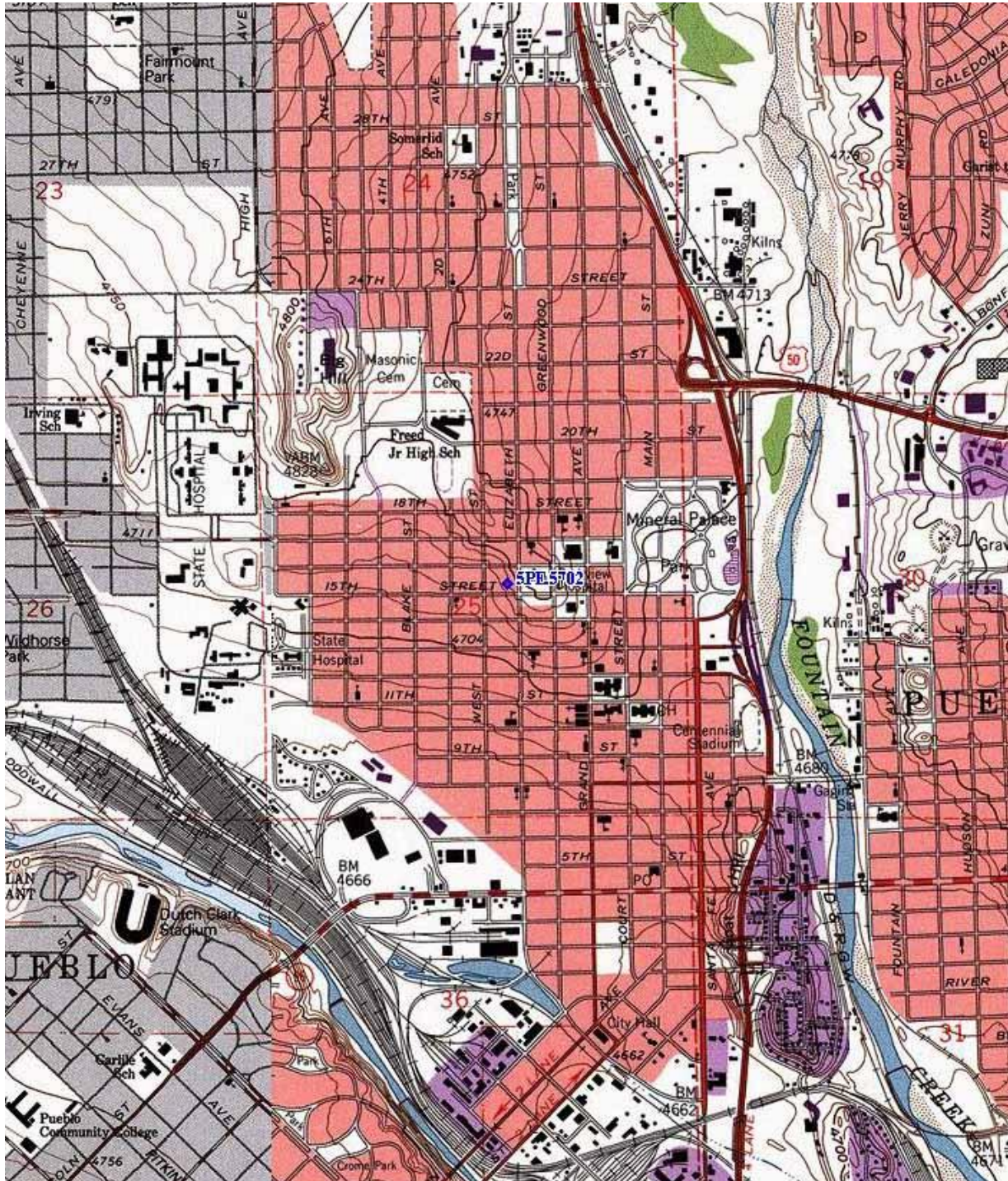

Source: U.S. Geological Survey 7.5' Northeast Pueblo topographic quadrangle - 1961 (Photorevised 1970 and 1974)