

COLORADO CULTURAL RESOURCE SURVEY

Architectural Inventory Form

- Date _____ Initials _____
- ___ Determined Eligible-National Register
 - ___ Determined Not Eligible - National Register
 - ___ Determined Eligible - State Register
 - ___ Determined Not Eligible - State Register
 - ___ Need Data
 - ___ Contributing to eligible National Register District
 - ___ Noncontributing to eligible National Register District



I. IDENTIFICATION

- 1. Resource number: **5PE.5710** Parcel number(s):
- 2. Temporary resource number: **525147004**
- 3. County: **Pueblo**
- 4. City: **Pueblo**
- 5. Historic building name: **Pace, Leonard A., Sr., and Mabel, House**
- 6. Current building name: **Bell, James K., Jr., House**
- 7. Building address: **624 W 15th Street**
- 8. Owner name: **James K. Bell, Jr.**
- Owner organization:
- Owner address: **624 W 15th St**
Pueblo, CO 81003

44. National Register eligibility field assessment:	<input type="checkbox"/> Individually eligible	<input checked="" type="checkbox"/> Not eligible	<input type="checkbox"/> Need data
Local landmark eligibility field assessment:	<input checked="" type="checkbox"/> Individually eligible	<input checked="" type="checkbox"/> Not eligible	<input checked="" type="checkbox"/> Need data

Architectural Inventory Form

Page 2

II. GEOGRAPHIC INFORMATION

9. P.M.: **6th** Township: **20S** Range: **65W**
SW 1/4 of **SW** 1/4 of **SW** 1/4 of **NE** 1/4 of Section **25**
10. UTM reference zone: **13**
Easting: **533639** Northing: **4236806**
11. USGS quad name: **Northeast Pueblo** Scale: **7.5**
Year: **1961 (Photorevised 1970 and 1974)**
12. Lot(s) : **Fraction of Lot 7; Block C of Bartlett & Miller Addition. Also Fractions of Lot 7; Block 40 of County Addition**
Addition: **Bartlett & Miller Addition** Year of addition: **1871**
13. Boundary description and justification:
The boundary, as described above, contains but does not exceed the land historically associated with this property.
Metes and bounds exist:

III. ARCHITECTURAL DESCRIPTION

14. Building plan (footprint, shape): **Rectangular Plan**
Other building plan descriptions:
15. Dimensions in feet (length x width): **736 square feet**
16. Number of stories: **1**
17. Primary external wall material(s): **Stucco** Other wall materials:
Brick
18. Roof configuration: **Gabled Roof/Front Gabled Roof**
Other roof configurations:
19. Primary external roof material: **Asphalt Roof/Composition Roof**
Other roof materials:
20. Special features: **Fence**
Car Port
Porch
21. General architectural description:
Oriented to the north, this house rests on a concrete foundation. White stucco clads the exterior walls. A tan-colored brick veneer extends up approximately 4 feet from the foundation across the front (north) façade only. Windows generally consist of a single-light casement beside a single-light fixed-frame. Dominating the east side of the façade is a tripartite picture window; it consists of single-light casements flanking a single-light, fixed-frame window. All windows have aluminum frames. A front-gabled porch protrudes from the eastern two-thirds of the asymmetrical façade. It has a low, concrete floor, and white-painted, wrought-iron supports. The principal doorway opens near the center of the facade. It hosts a white, 2-panel, 9-light steel door, opening behind a white, aluminum-frame storm door. Another doorway opens near the center of the west elevation. It provides access to a shed-roofed carport, which rests on white-painted, wrought-iron supports. Gray, asphalt shingles cover the front-gabled roof. White-painted wood fascia and soffit box the eaves.
22. Architectural style: **No Style**
Other architectural styles:
Building type: **Ranch Type**

Architectural Inventory Form

Page 3

23. Landscape or special setting features:

This property is located on terrain sloping downward from north to south, with an elevation of around 4,700 feet above mean sea level. The neighborhood features modest, one-story houses. Setbacks from West 15th Street are generally the same on this block. This property is situated on the south side of West 15th Street, between 622 West 15th Street to the east and 628 West 15th Street to the west. Gravel covers the strip separating the sidewalk from the street. A planted-grass yard, with mature landscaping, surrounds the house. Connecting the carport to west 15th Street is a concrete driveway. A chain-link fence encircles the front yard and a wood privacy fence surrounds the back yard.

24. Associated buildings, features or objects:

1: Type: **Shed**

Describe: **A storage shed is located immediately southwest of the house. Oriented to the east, the building lacks a formal foundation. White-painted sheets of plywood clad the exterior walls. Opening in the front (east) elevation is a white-painted wood slab door. Sheets of asphalt cover the shed roof, and the rafter ends are exposed but capped by a fascia board.**

IV. ARCHITECTURAL HISTORY

25. Date of Construction: Estimate: Actual: **1961**
Source of Information: **Pueblo County Office of Tax Assessor. Property information card [internet].**

26. Architect: **unknown**
Source of information:

27. Builder: **unknown**
Source of information:

28. Original Owner: **Leonard A. Pace, Sr., and Mabel Pace**
Source of information:

29. Construction history:
According to Pueblo County Tax Assessor records, this building was constructed in 1961. An analysis of the style, materials, and historical records corroborates this date. There have been no notable alterations since the date of construction.

30. Location: **original** Date of move(s):

V. HISTORICAL ASSOCIATIONS

31. Original use(s): **Single Dwelling**

32. Intermediate use(s): **Single Dwelling**

33. Current use(s): **Single Dwelling**

34. Site type(s): **Residence**

35. Historical background:
The first owners and residents of this house, constructed in 1961, appear to have been Leonard A. Pace, Sr., and Mabel Pace. Mabel sold the property to David J. and Jana N. Greenwood in 1998. In 2004, Guaranty Residential Lending assumed ownership of the house and lot, transferring it to the U.S. Department of Housing and Urban Development (HUD). James K. Bell, Jr., the current owner and resident, purchased the property from HUD in November 2004.

36. Sources of information:

Architectural Inventory Form

Page 4

VI. SIGNIFICANCE

37. Local landmark designation: Yes No

Designation authority:

Date of designation:

38. Applicable National Register criteria:

- A. Associated with events that have made a significant contribution to the broad pattern of our history.
- B. Associated with the lives of persons significant in our past.
- C. Embodies the distinctive characteristics of a type, period, or method of construction, or represents the work of a master, or that possess high artistic values, or represents a significant and distinguished entity whose components may lack individual distinction.
- D. Has yielded, or may be likely to yield, information important in history or prehistory.
- Qualifies under Criteria Considerations A through G (see manual).
- Does not meet any of the above National Register criteria.

Pueblo Standards for Designation:1a. History Have direct association with the historical development of the city, state, or nation; or1b. History Be the site of a significant historic event; or1c. History Have direct and substantial association with a person or group of persons who had influence on society.2a. Architecture Embody distinguishing characteristics of an architectural style or type; or2b. Architecture Be a significant example of the work of a recognized architect or master builder, or2c. Architecture Contain elements of architectural design, engineering, materials, craftsmanship, or artistic merit which represent a significant or influential innovation;2d. Architecture Portray the environment of a group of people or physical development of an area of the city in an era of history characterized by a distinctive architectural style.3a. Geography Have a prominent location or be an established, familiar, and orienting visual feature of the contemporary city, or3b. Geography Promote understanding and appreciation of Pueblo's environment by means of distinctive physical characteristics or rarity; or3c. Geography Make a special contribution to Pueblo's distinctive character.Not Applicable Does not meet any of the above Pueblo landmark criteria.39. Area(s) of Significance: **Not Applicable**40. Period of Significance: **n/a**41. Level of significance: National: State Local

Architectural Inventory Form

Page 5

42. Statement of significance:

Because this property is less than 50 years old and does not meet any of criteria considerations A through G, it is ineligible for listing in the National Register of Historic Places. Moreover, the architectural and historical significance are not to the extent that the property would qualify for individual listing in the Colorado State Register of Historic Properties or as a City of Pueblo landmark. Given its age, the property should not be considered a contributing resource within any potential historic district.

43. Assessment of historic physical integrity related to significance:

Constructed in 1961, this house exhibits a high level of physical integrity relative to the seven aspects of integrity as defined by the National Park Service and the Colorado Historical Society: location, setting, design, materials, workmanship, feeling, and association. It has not been notably altered since its construction. This property retains sufficient physical integrity to convey its architectural and historical significance.

VII. NATIONAL REGISTER ELIGIBILITY ASSESSMENT

44. National Register eligibility field assessment: Individually eligible Not eligible Need data
Local landmark eligibility field assessment: Individually eligible Not eligible Need data
45. Is there National Register district potential? Yes No
- Discuss: **Pueblo's North Side Neighborhood represents the evolution of the city's professional middle and upper classes. Its diversity of architectural styles and forms directly represents the city's changing economic and cultural climates. As well, the neighborhood is distinctive because it appears to have evolved independently of the area's dominant industry, steel manufacturing.**
- If there is National Register district potential, is this building contributing: Yes No N/A
46. If the building is in existing National Register district, is it contributing: Yes No N/A

VIII. RECORDING INFORMATION

47. Photograph numbers): **CD-ROM Photo Disc: North Side Photos**
File Name(s): 15thstw624
- Negatives filed at: **Special Collections**
Robert Hoag Rawlings Public Library
100 East Abriendo Avenue
Pueblo, CO 81004-4290
48. Report title: **Pueblo North Side Neighborhood Survey**
49. Date(s): **07/18/05**
50. Recorder(s): **Adam Thomas**
51. Organization: **Historitecture, L.L.C.**
52. Address: **PO Box 419**
Estes Park, CO 80517-0419
53. Phone number(s): **(970) 586-1165**

Architectural Inventory Form

SITE SKETCH MAP

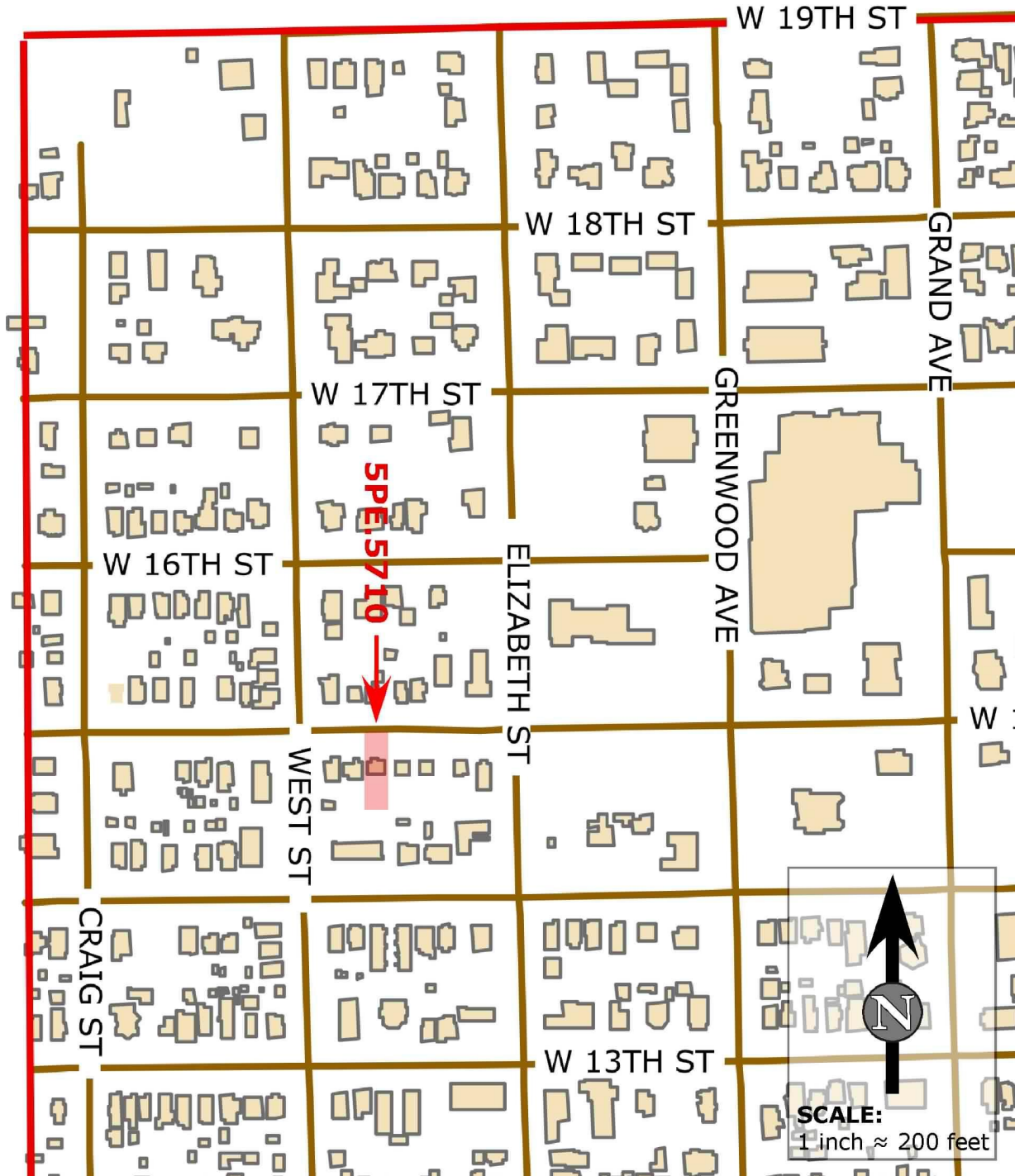

Architectural Inventory Form

LOCATION MAP

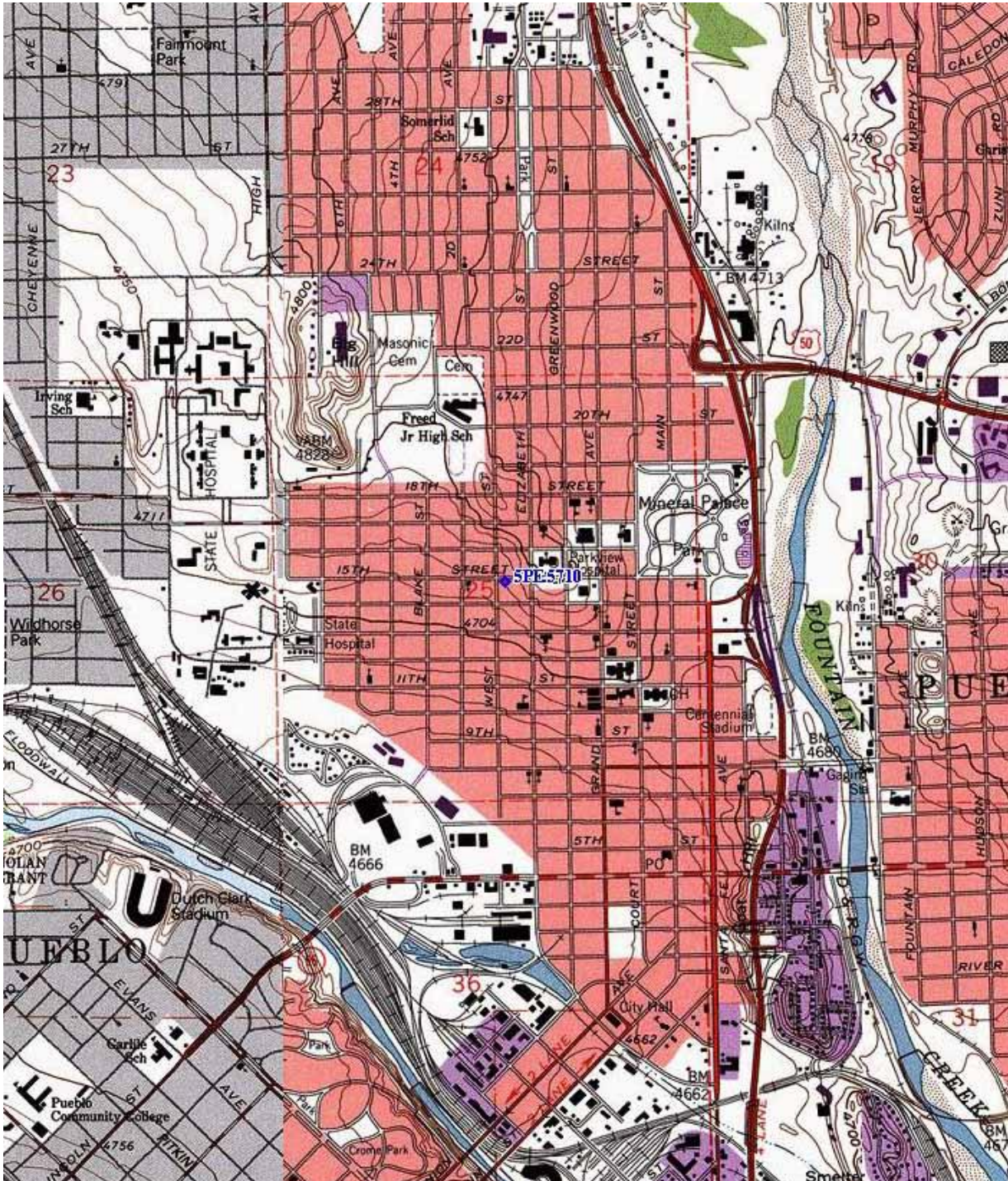

Source: U.S. Geological Survey 7.5' Northeast Pueblo topographic quadrangle - 1961 (Photorevised 1970 and 1974)